

Newbury  
Family

## Conejo Valley History

GENEALOGY OF THE CONEJO VALLEYITS ANCESTORS AND ITS DESCENDANTS(continued from Volume Two, Number Three, Fall)MORE ABOUT EGBERT STARR NEWBURY

In the previous issue, we presented a "locality" profile of Egbert S. Newbury: a brief description of his decision to choose the Conejo Valley as a homesite. This issue will present a more detailed profile of the man who became the namesake for the first town of the Conejo Valley, Newbury Park. Many current residents know this town only as a "suburb" of the City of Thousand Oaks. Not everyone is aware that the original site of Newbury Park is the current site of the city of Thousand Oaks, and did not move to its present location until much later.

Egbert Starr Newbury was born in Allegan, Michigan 8 September 1843 and migrated to California following his service in the Union Army. He served four months with the 44th Iowa Infantry and it is believed that he was discharged for health reasons. He made the trek west to seek a cure from an ailment which left him barely able to speak and with a very persistent cough. He ultimately died of consumption in 1880, at the young age of 36, but after residing in the Conejo Valley for more than a year, he credited the wonderful dry climate of the plateau with a miraculous recovery, as he was so improved he thought himself to be recovered.

Newbury was a tenth generation member of an English family which migrated to New England in the 1600's. He was a descendant of several well known early families including the Sergeants. His third son was given the name of Samuel Sergeant Newbury. Newbury Street in Boston was named for his forebears.

Egbert's only brother was killed in the Civil War in a battle fought near Gettysburg. One sister was the wife of John Judson Bagley, the governor of Michigan and the other was a widow who died even as she made plans to move to the Conejo Valley to make her residence here.

Frances Maria Kellogg of Jackson, Michigan, whom he met in San Francisco, became his bride in a ceremony performed in that city on July 9, 1873. Miss Kellogg was a teacher at Mills College, a prominent girls school still in existence.

Frances and Egbert enjoyed riding horseback and his betrothal gift to her was a horse. They often rode on the beach in Santa Barbara where they made their home. This was a popular pastime among the young people of that city, and their friends included Kate Douglas Wiggins and her sister Nora Smith.

Their modest little home in the Conejo was probably built in 1874 and was one of the first to be built in the area other than an adobe. It was located in the area of what is now Jungleland in a forest of gigantic oak trees by the Barrel Spring.

Egbert Newbury served as a public relations representative for the Conejo and often contributed to the Ventura Newspaper, the Signal (see next page).



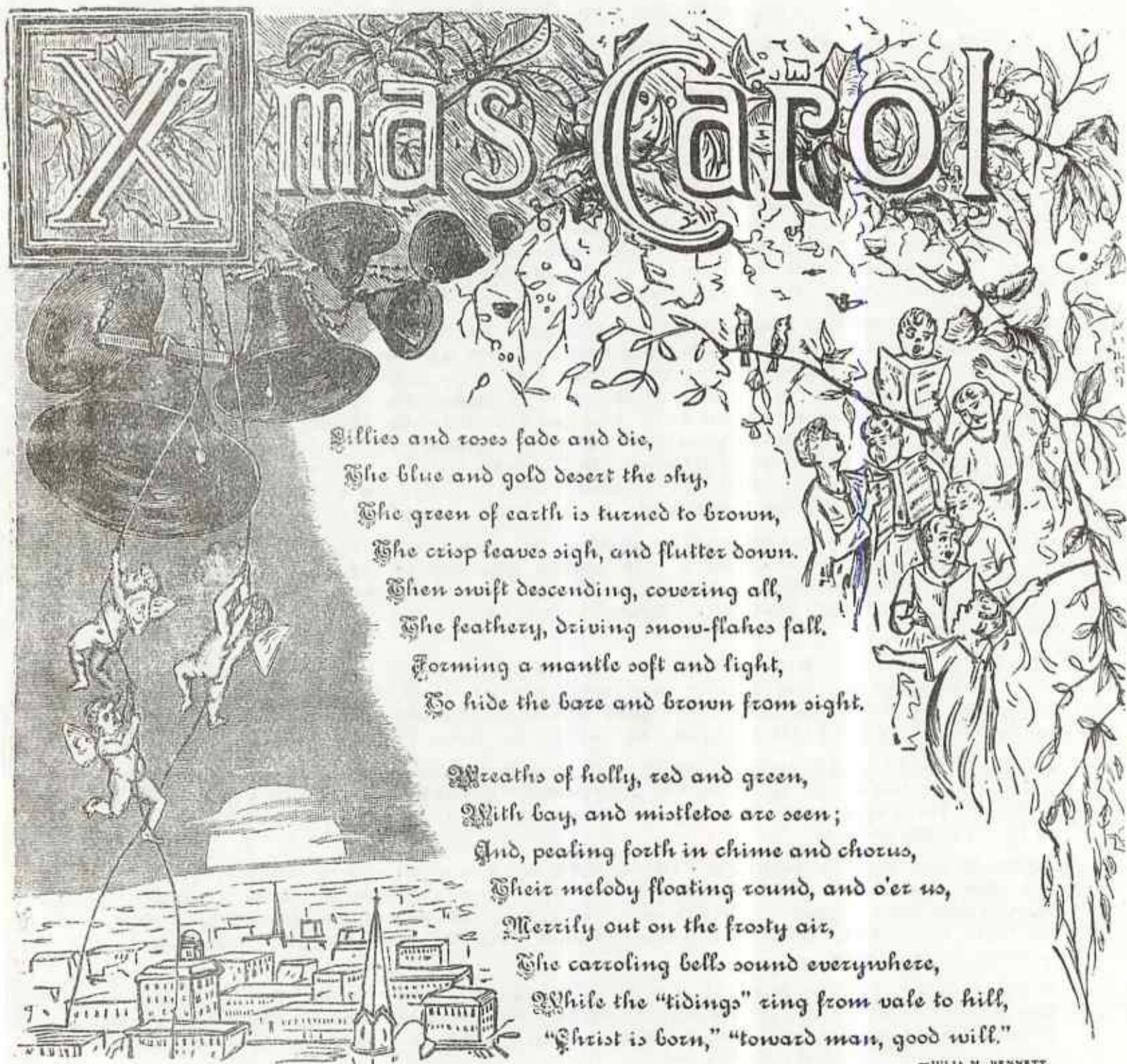



He felt the need for a postoffice in the growing valley and petitioned the government for one. In July of 1875 the Newbury Park Postoffice became a reality and a stage coach stopped twice daily. One came from Ventura and parts north, the other came from Los Angeles.

Of his children, Egbert Starr Newbury II was Born in Santa Barbara on May 21, 1874 and George Kellogg Newbury was born on the Conejo Ranch on March 28, 1876. Katherine Frances was born in Michigan on March 13, 1878. 'as was son Samuel Sergeant Newbury, born October 28, 1879.

Soon the Newburys were forced to build a second structure which housed the overnight guests who came mainly to inspect the properties for sale in the Conejo or to enjoy the healthful climate. A cook was hired to serve meals. Soon a large barn was constructed and the three buildings comprised the village of Newbury Park.

Mr. Newbury busied himself managing their 2200 acre ranch in what is now known as "Oldtown Thousand Oaks." Wheat was planted in the virgin soil and Mr. Newbury and his partners were engaged in raising sheep on a large scale. The wool market was booming and there was a great demand.

Southern California experienced a distasteful drought in 1877-1878 which resulted in an extreme shortage of water and feed for the huge herds of sheep. Conejo Valley was no exception and it became necessary to kill thousands of sheep to save just the hides. Large rafts were built and the dead animals were towed to sea for burial.

Much of the property and sheep, as well as the lumber for the buildings, were purchased on credit with a view to making a great deal of money when the sheep were sold. As a result Egbert Newbury, as well as many others, was bankrupt. His creditors foreclosed on all his property and the Newburys were forced to leave. They left their beloved little home with their few possessions in a wagon. Mrs. Kellogg, who had come from Michigan to attend the birth of little Georgie, was with them as they started their unhappy trip back to her home. As the horses labored up the Conejo Grade, Frances turned from the front seat to ask her mother if the baby was asleep. Horrified, Mrs. Kellogg said that she did not have the baby. In their distress at leaving, Baby Georgie had been left asleep in his cradle at home.

The harsh climate of Michigan was too rigorous for the delicate health of Mr. Newbury and he died on February 10, 1880 at the age of 36.

The Conejo Valley Historical Society is in possession of two lovely bone china soup bowls used by the Newburys and recently received the Newbury Family Bible which was presented to Frances by her husband on the day of their marriage. The Family pages of that bible are reproduced herein.

**Conejo Items.**

E. S. Newbury is now filling an order for 50 tons of wheat hay from the Conejo to be delivered at Los Angeles by rail to the port of Los Angeles.

A postoffice has been established at Newbury Park with Mr. Newbury as postmaster. An office is also petitioned for at Pleasant Valley.

Messrs. Boling and Walbridge are now busy putting up cottages and large hay and grain barns on the Conejo.

It is rumored that the first wedding in Newbury Park will take place about Sept. 1. The parties being given dinner lately from Chip and one of Santa Barbara's fairer daughters. They will settle permanently on the park.

**CLIPPINGS WHICH  
APPEARED IN THE  
VENTURA SIGNAL  
NEWSPAPER:**

**JUNE 19, 1875** →

← **AUGUST 7, 1875**

**Conejo Items.**

We commence heading our wheat next week. It is now ripe, has a plump grain and is as good as I ever saw.

The stage reaches us at 11 A. M. from Los Angeles and at 4 P. M. from Ventura. The daily mail adds much more to the comfort of living on the Conejo.

Rooms are being put up at the stage office station to accommodate travelers.

The Signal is read each week with much relish. E. S. N.



# BIRTHS

<p>Egbert S. Newbury Was born in Allegan Allegan Co Mich Sept 8<sup>th</sup> 1843</p>	<p>Francis M. Kellogg Was born in White Pigeon Michigan Nov. 30. 1848</p>
---	---

<p>Egbert Starr Newbury Jr. Was born in Santa - Barbara California May 21<sup>st</sup> 1874</p>	<p>George Kellogg Newbury Was born at Newbury Park (Rancho El Conejo) Ventura Co. California March 28<sup>th</sup> 1876</p>
---	---

<p>Katharine Newbury Was born in Detroit Mich March 13<sup>th</sup> 1878.</p>	<p>Samuel Sargent Newbury Was born in Detroit Mich. October 28<sup>th</sup> 1879.</p>
---	---

# BIRTHS

Dorothy Kurbury  
born in Tananea Sonora  
Mexico Dec. 22, 1907-1914

Robert Starr Kurbury 3rd  
born in Belgrade, Mont.

May 20th 1910

Frances Kellogg Kurbury  
born in Belgrade, Montana  
Nov. 13th 1914

Oliver Howe Kurbury born  
July 17-1912 Harrisburg, Pa.

Alan Howe Kurbury born  
Aug 29-1913 Bethlelem, Pa.

Russell Howe Kurbury born  
Oct 31, 1914 Bethlelem, Pa.

Silbert Howe Kurbury born  
Oct 11, 1916 Bethlelem, Pa.

Kenneth Howe Kurbury born  
Feb. 16, 1918 at Coopersburg, Pa.

Daniel Kurbury Manierre  
born in Milwaukee Wis  
May 19, 1907

George Manierre 4th  
born in Milwaukee, Wis.  
Jan 11th 1909

Virginia Manierre  
born in Milwaukee, Wis.  
April 10th 1914

Suzanne Manierre  
born in Milwaukee, Wis.  
May 10th 1916

Mary Jane Manierre  
born in Milwaukee, Wis.  
Oct 27, 1920

Laney Kurbury  
born in Denver, Colo  
Feb 12th 1921 - daughter of  
Sergeant Helen

Children of George and Marion Kurbury



# MARRIAGES

Edw. Starr Newbury George Kellogg Newbury  
 of Santa Barbara Cal to Marian Louise Howe  
 & Francis Maria Kellogg September 21, 1911 at  
 of Jackson Mich. Wollaston, Mass.  
 by Rev. A. L. Stone S.S.

in San Francisco

July 9<sup>th</sup> 1873

Katharine Newbury

to George Manierre

by Dr. David Utter

in Denver, Colo.

June 16, 1906

Edw. Starr Newbury Jr.

to Anna Beerstecher

March 14, 1907 in Belgrade

Mo. & Co.

Samuel Sergeant Newbury

to Helen Katharine Booth

August 29<sup>th</sup> 1919 at

Denver Colo. by the Rev.

George L. Freeburn

George Manierre Feb 4<sup>th</sup>

to Virginia Helmer

September 5, 1936 at Reno

Idaho, Pine Lake, Harland, Wis.

by Rev. Ralph E. Bailey





Egbert Starr Newbury  
died in Detroit Mich.

February 18<sup>th</sup> 1880,

buried in Jackson Mich.

Dorothy Newbury died in  
Belgrade, Mont. July 5, 1912

buried at Bogerman, Mont.  
Daughter of Egbert & Alma.

Frances Maria Kellogg Newbury

died in Milwaukee, Wis.

Feb 2<sup>nd</sup> 1917

Buried in Jackson Mich.

David Newbury, infant

son of Sergeant H. New

died in Denver Colo. Oct 1910

George Manierre III in

Milwaukee on Dec 10, 1960

Virginia Helmer Manierre in

Corvallis, N.M., in Nov. 1975

Egbert Starr Newbury Jr. II

died in <sup>Concord, Mass.</sup> July, 1976 (102 years old)

Alma Beerscheer Newbury died

in Concord, Mass., in March 1976

Samuel Sergeant Newbury died in

1955 (approx.)

Allen South Newbury died in

1969 (approx.)

Katharine Newbury Manierre

in Milwaukee on Dec. 3, 1973

George Kellogg Newbury

died in 1974

Marian Howe Newbury

died in 1967

# Research Aids

## RESEARCH TIPS:

### READING EARLY DEEDS AND PROPERTY SURVEYS

submitted by ESTHER GREGORY

Did you ever wonder, when reading through records of early deeds, how property lines could be determined from the type of boundary descriptions which were commonly used? ..... The following was copied from Adams County Ohio Early Deeds, 1810. .... Try it for yourself: Using the map below, try to follow the boundaries as described in the three surveys.

Milligan, W.J.J.  
Recorded September 22, 1810  
Joseph Darlington, Rec. A C

SLC Film 545220  
Adams Co. Ohil Deeds  
Book 6, p. 543

Notes of three surveys for Messrs. William, James, & John Milligan,  
Feby 10, 1809

Survey No.1: Beginning at a white oak and elm N.E. corner of John Milligan's survey of 470 acres and in the line of Aaron Denny's survey of 1000 acres thence south 131 poles to a white oak and 2 dogwoods in the old line thence west 219 poles crossing the creek at 64 poles and passing the N.E. corner of No.2 and N.W. corner of No.3 to 2 black gums in the old line and N.W. corner of No.2 thence N.E. 132 poles to a water beech and ash, N.W. corner of the old survey thence east 198 poles to th the beginning including 170 acres.

Survey No.2: Beginning at an ash, white oak, and iron in the line of No.1 and N.W. corner of NO.3 thence south 198 poles, crossing Brush Creek at 164 poles to 2 white oaks and an ash, S.W. corner to No. 3 and in the old line thence west 133 poles to 2 buckeyes S.W. corner of the old track thence N.E. 206 poles to 2 black gums, S.W. corner to NO.1 thence east 102 poles to the place of beginning, including 146½ acres.

Survey No.3: Beginning at an ash, white oak, and iron N.E. corner to No. 2 thence with said line south 198 poles to 2 white oaks and ash, S.E. corner of No. 2 thence east 117 poles to a hickory and dogwood, S.E. corner of the old survey thence north 198 poles to a white oak, ash, and iron, crossing the creek at 64 poles to the place of beginning including 146½ acres.

See the Record of  
John Milligan's  
Last Will & Testament  
Vol. 1, page 24 of  
Wills &c...Walter Craig

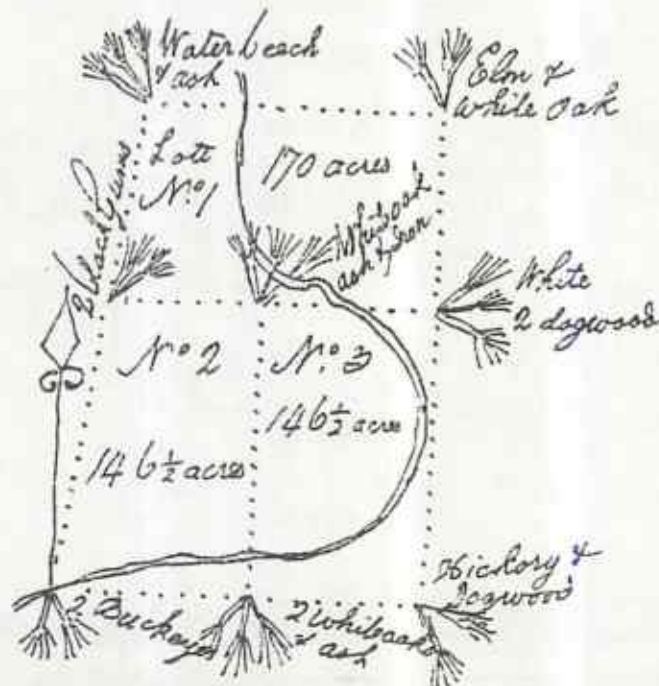



**RESEARCH TIPS - 18TH CENTURY IMIGRANT**

**by Linda C. Hitchings**

For those with an 18th century immigrant, who have "lost" him somewhere between the 1880 and 1900 federal census takings, consider the possibility that he may have changed his name.

Recently, I was searching through indexes to New York City court records, in hope of finding a court case involving my husband's great-great-grandfather, Rudolph LASCHANSKY. In the index to the Court of Common Pleas, I found one Edward Albert LASHANSKEY, who was changing his name to Edward Albert LAMBERT! The date of the record was January 11, 1882.

Although this is not my direct ancestor (at least as far as I have been able to determine), some interesting possibilities arise. If this had been my ancestor, and I had found him in the 1880 federal census of New York City, my next step would be to try to locate him in the 1900 census, first going through the 1900 Soundex under the varient spellings of the name Laschansky. Not finding him in the 1900 census, I must come to the conclusion that he either moved from New York state, or had died.

On the basis of my conclusions, I would first check for a death record for Edward Albert Lashanskey in New York City between 1880 and 1900. Not finding a death record, I would then start checking the 1900 Soundex, first for the states surrounding the state of New York, and then moving westward. Not finding him in any state at the time of the 1900 census, nor a death record, I would probably become "desperate", and start checking land and probate indexes. Not finding any record of Edward Albert Lashanskey anywhere, he would become a "lost" ancestor.

Checking indexes for court records would have solved my research problem. I would have found that he had changed his name, and thus looking for my ancestor under his new name, would be able to locate records for him.

\*\*\*\*\*

**RESEARCH TIPS - HAMBURG PASSENGER LIST**

**submitted by Russell Green**

If you have found your emigrant ancestor in the Hamburg Passenger List, don't stop there!

Having found him in the Hamburg Passenger List, note the date and name of the ship your ancestor sailed on, and check the passenger list for the port of entry in the United States. Once onboard ship, passengers were many times required to fill out papers to be turned in upon arrival. These papers sometimes list the final destination in the United States, the name of the person (often a relative) who was sponsering the emigrant, etc. The more recent the passenger list (1900 and upwards), the more information given.



# From Our Members

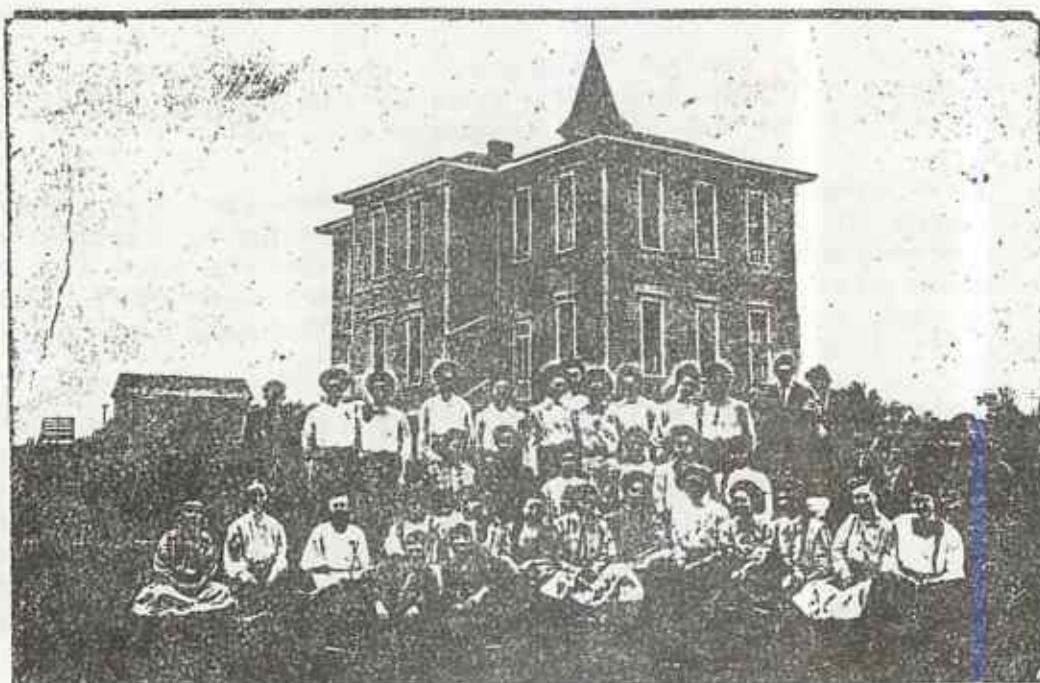

Eight Grade Class of Pratt, Kansas 1909

Dwight Alfred HORNEY, son of Reese and Mary Jane (Bierbower) HORNEY  
 Born 9 February 1894, Cooksville, McLean County, Illinois  
 Died 1 March 1981, Fort Collins, Larimer County, Colorado  
 Married 19 September 1929 Boulder, Boulder County, Colorado,  
 to Lydia Christine Lehl

## Dwight Alfred HORNEY

born 9 February 1894  
 place Cooksville-McLean Co. Ill.  
 date married 19 September 1929  
 place married Boulder, Boulder Co., Colo.  
 died 1 March 1981  
 place Ft. Collins-Larimer Co., Colo.

## Robert Dwight HORNEY

born 26 August 1933  
 place Ft. Collins-Larimer Co., Colo.  
 date married 12 June 1955  
 place married Ft. Collins-Larimer Co., Colo.  
 died —  
 place —  
 spouse — Barbara May LEHMANN  
 (submitter of This article)

## Lydia Christine LEHL

born 29 August 1903  
 place Denver, Colorado  
 died —  
 place —

## Reese HORNEY

born 12 January 1862  
 place Cooksville-McLean Co. Ill.  
 date married 10 December 1890  
 place married Cooksville-McLean Co. Ill.  
 died 23 March 1919  
 place Sugar City, Colorado

## Mary Jane BIERBOWER

born 17 April 1866  
 place Saybrook, McLean Co. Ill.  
 died 21 January 1950  
 place Ft. Collins-Larimer Co., Colo.

## Johannes LEHL

born 14 October 1877  
 place Norka, RUSSIA  
 date married 14 February 1901  
 place married Kearney, Nebraska  
 died 10 April 1955  
 place Sand Point, Idaho

## Arnalia MITCHEL

born 30 August 1881  
 place Moora, RUSSIA  
 died 16 January 1949  
 place Ft. Collins-Larimer Co., Colo.



# PROGRAM

*You are cordially invited to be  
present at the  
Closing Exercises of the  
Eighth Grade  
Pratt City Schools  
Opera House  
Thursday evening, June 3, 1909  
at eight o'clock.*

## Motto:

*By our efforts we hope to rise*

- |    |              |  |                 |
|----|--------------|--|-----------------|
| 1  | Invocation   | - - -                                  | Rev. Fischer    |
| 2  | Welcome song | - - -                                  | Class           |
| 3  | Salutatory   | - - -                                  | Minnie McKown   |
| 4  | Piano Solo   | - - -                                  | Bessie Keithley |
|    |              | "Vulso"                                |                 |
| 6  | Rec.         |  | Noma Keith      |
|    |              | "The Leak in the Dyke"                 |                 |
| 6  | Song         |  | Class           |
|    |              | "The Patter of the Rain"               |                 |
| 7  | Rec.         |  | Hope Murray     |
|    |              | "Ostler Joe"                           |                 |
| 8  | Essay        |  | Myron Glaser    |
|    |              | "Yellowstone National Park"            |                 |
| 9  | Rec.         |  | Mabel Newhouse  |
|    |              | "A Girl's Declaration of Independence" |                 |
| 10 | Song         |  | Class           |
|    |              | "Long Years Ago"                       |                 |
| 11 | Rec.         |  | Kathleen Warren |
|    |              | "Aunt Mellssy on Boys"                 |                 |
| 12 | Essay        |  | Bertha Clark    |
|    |              | "The Philippine People"                |                 |
| 13 | Rec.         |  | Esther Cochran  |
|    |              | "Mona's Waters"                        |                 |
| 14 | Song         |  | Class           |
|    |              | "Jayhawker Song"                       |                 |
| 15 | Rec.         |  | Pauline Lemon   |
|    |              | "St. Peter at the Gate"                |                 |

## Class Roll.

- |                    |                    |
|--------------------|--------------------|
| Clarence Arnold    | Blenn Jett         |
| Ralph Burnett*     | Alice Kent         |
| Bertha Burnett     | Noma Keith         |
| Jessie Brewster    | Bessie Keithley    |
| Esther Cochran     | Flossie Keithley   |
| Bertha Clark       | Willie Lees        |
| Minnie Christopher | Pauline Lemon      |
| Willie Christopher | Minnie McKown      |
| Florence Dixon     | Hope Murry         |
| Hazel Frazer       | Beatrice Mensinger |
| Ada Fretz          | Mable Newhouse     |
| Abbie Gregory      | Helen Puckett      |
| Delphine Gregory   | Letha Ralston      |
| Myron Glaser       | Ione Ross          |
| Eugene Gilney      | William Roots      |
| Hazel Harrel       | Libbie Smith       |
| Dwight Horney      | Kathleen Warren    |
| Joe Helsel         | Margaret Welkel    |
| Lloyd Hardy        | Beatrice Wilson    |
| Dallas Hodges      | Eva Holland        |

## Colors:

*Crimson and Black*

- |    |  |  |                           |
|----|--|--|---------------------------|
| 16 | Rec.                                     |  | Bea Wilson                |
|    |  | "Goin' Somewhere"                      |                           |
| 17 | Song                                     |  | Class                     |
|    |  | "Come to the Dance"                    |                           |
| 18 | Rec.                                     |  | Eva Holland               |
|    |  | "How He Saved St. Michael"             |                           |
| 19 | Rec.                                     |  | Blenn Jett                |
|    |  | "Towser Must Be Tied Tonight"          |                           |
| 20 | Rec.                                     |  | Wm. Roots                 |
|    |  | "Darius Green and His Flying Machine"  |                           |
| 21 | Drill and Pantomime                      |  | Eighteen Girls            |
| 22 | Solo                                     |  | Victor Smith              |
|    |  | "In the Valley Where the Daisies Grow" |                           |
| 23 | Essay                                    |  | Joe Helsel                |
|    |  | "Alexander Hamilton"                   |                           |
| 24 | Song                                     |  | Class                     |
|    |  | "Whip-Poor-Will"                       |                           |
| 25 | Welcome to High School                   |  | Myrtle Green              |
| 26 | Response                                 |  | Willie Lees               |
| 27 | Duet                                     | Jessie Brewster and Minnie Christopher |                           |
|    |  | "When Daylight is Gone"                |                           |
| 28 | Valedictory                              |  | Ione Ross                 |
| 29 | Address and Presentation of Certificates |  | President of School Board |
| 30 | Song                                     |  | Class                     |
|    |  | Farewell, Schoolmates                  |                           |
| 31 | Benediction                              |  | Rev. McCormick            |



Newberry family

## OCCGS REFERENCE ONLY

### From Our members

THE FOLLOWING PEDIGREE CHART BELONGS TO ONE OF OUR MEMBERS. BRUCE  
CRISE, 1116 REXFORD PLACE, THOUSAND OAKS, CA 91360.

1. BRUCE DAVID CRISE\*, B: 7 MARCH 1924 CALIFORNIA; M: 10 JUNE 1950 CALIFORNIA. (SPOUSE OF HELEN HENDERHAN)
2. BRUCE LAMONT CRISE, B: 17 MARCH 1879 OHIO; D: 26 JANUARY 1953 CALIFORNIA; M: 1923 CALIFORNIA.
3. LYDIA EMMA BAKER, B: 4 OCTOBER 1887 INDIANA.
4. DAVID D. CRISE, B: 23 MAY 1846 PENNSYLVANIA; D: 12 JUNE 1921 CALIFORNIA; M: 27 JUNE 1872 PENNSYLVANIA.
5. LUCETTA NULL, B: 7 MARCH 1851 PENNSYLVANIA; D: 30 JUNE 1945 CALIFORNIA.
6. DAVID SWARTZ BAKER, B: 9 MAY 1864 INDIANA; D: 3 MARCH 1955 INDIANA; M: 17 MARCH 1885.
7. LAURA M. FISHER, B: 18 NOVEMBER 1867 INDIANA; D: 4 JANUARY 1944 INDIANA.
8. GEORGE WASHINGTON CRISE, B: 22 JUNE 1822 PENNSYLVANIA; D: 9 SEPTEMBER 1891 PENNSYLVANIA; M: 25 JUNE 1846 PENN.
9. RACHAEL STOUGH, B: 13 NOVEMBER 1824 PENNSYLVANIA; D: OHIO.
10. ANDREW JACKSON NULL, B: 16 JUNE 1822 PENNSYLVANIA; D: 27 JANUARY 1867 PENNSYLVANIA; M: 22 FEBRUARY 1849 PENN.
11. LUCINDA PERRY ROBINSON, B: 6 JUNE 1819; D: 9 MAY 1892 PENNSYLVANIA.
12. HENRY BAKER, B: 29 DECEMBER 1834; D: 4 OCTOBER 1875 INDIANA; M: 10 NOVEMBER 1859.
13. SUSANNA BOYER, B: 24 OCTOBER 1834 PENNSYLVANIA; D: 28 MARCH 1904 INDIANA.
14. JOEL FISHER, B: 1829 VIRGINIA; M: 1865 INDIANA.
15. MARY JANE MANDEVILLE, B: 1846 INDIANA.
16. GEORGE CRISE, B: 9 AUGUST 1790; D: 19 SEPTEMBER 1855.
17. MARY WALLACE, B: CA 1790; D: 2 OCTOBER 1862 PENNSYLVANIA.
18. DANIEL STOUGH, B: 18 SEPTEMBER 1800 PENNSYLVANIA; D: 24 NOVEMBER 1874 OHIO; M: 14 JUNE 1822 PENNSYLVANIA.
19. CATHERINE HOHENSCHILL
20. HENRY NULL, B: 24 APRIL 1783; D: 9 OCTOBER 1845; M: 20 FEBRUARY 1804.
21. ELIZABETH POOL, B: 2 MAY 1782; D: 17 OCTOBER 1845.
22. THOMAS ROBINSON, B: 22 JULY 1777; D: 8 OCTOBER 1860; M: 1812.
23. ASHSAH LOMA BAILEY, B: 10 NOVEMBER 1789; D: 23 MARCH 1864.
24. BENJAMIN BAKER, B: 4 FEBRUARY 1797; D: 17 JULY 1883.
25. CATHERINE MARKLEY, B: 11 MARCH 1802 NEW YORK; D: 15 NOVEMBER 1864.
26. HENRY BOYER, B: 28 JULY 1801 PENNSYLVANIA; D: 21 APRIL 1871.
27. LYDIA SWARTZ, B: 4 OCTOBER 1811 PENNSYLVANIA; D: 12 NOVEMBER 1856.
28. ELIAS FISHER, B: 1807 VIRGINIA; D: 17 OCTOBER 1850 INDIANA; M: 1828 VIRGINIA.
29. LYDIA HENRY, B: VIRGINIA.
30. DEWITT MANDEVILLE, B: 1815 NEW YORK.
31. ELLEN \_\_?\_\_, B: 1815 NEW YORK; D: 1913 INDIANA.
32. PETER CRISE, B: CA 1755; D: 27 JUNE 1814 PENNSYLVANIA.
33. ANNA MARIE \_\_?\_\_, D: 20 JUNE 1844.
36. JOHN STOUGH, B: 17 JUNE 1773 PENNSYLVANIA; D: 13 DECEMBER 1835 PENNSYLVANIA; M: 1794.
37. MARY CODER, B: 1766.
38. JOHANN GEORGE HOHENSCHILT.
39. ANNA MARIA CODER, B: 1774; D: 1851.
40. PHILLIP NULL, B: 1752; D: 1834.
41. MARGARET BEAUCHAMP, D: 1826.
42. CHRISTOPHER POOL
44. ALEXANDER ROBINSON, B: 1747; D: 13 DECEMBER 1836.
45. MARTHA McCORMICK
46. DANIEL BAILEY
47. LUCINDA PERRY
52. JOHN BOYER
53. SUSANNAH BAUER
56. PETER FISHER, M: 12 MARCH 1792.
57. ELIZABETH ALLECK

ORANGE COUNTY CALIFORNIA  
GENEALOGICAL SOCIETY

\* TO FIND THE FATHER OF ANY PERSON, DOUBLE THE NUMBER OF THAT PERSON ON THE CHART. THE WIFE OF A MAN IS FOUND BY  
ADDING ONE TO THE MAN'S NUMBER.

~~~~~